VISIT…

LANZAROTE Caliente.COM

ALL DEAD, ALL DEAD

Words and Music by
BRIAN MAY

Rubato

Fmaj7 B♭ Fmaj7 Gm7 F Am Gm A7+

p

She

Dm A7 Dm A7 Dm

came with-out a far - thing, a babe with-out a name. So
much a - do my lov - er, so man- y games we played, through

C F Gm A7 1. Dm 2. Dm C (E Bass) F

much a- do 'bout noth - ing is what she'd try to say, So
ev - 'ry fleet- ed sum - mer, through ev - 'ry prec-ious day. All dead,

Copyright © 1977 by Queen Music Ltd.
All rights assigned for the U.S.A. and Canada to Beechwood Music Corp., 6255 Sunset Blvd., Hollywood, Calif. 90028
This arrangement Copyright © 1978 by Beechwood Music Corp.
International Copyright Secured Made in U.S.A. All Rights Reserved

Moderato

F C7 (G Bass) F (A Bass) F B♭ C7 F

all dead all the dreams we had. And I
all dead at the rain - bow's end. And
all dead, but I should not grieve. In

mf

F C (E Bass) Dm Dm (C Bass) B♭ B♭ (C Bass) B♭ (D Bass) C (E Bass) F C7 (G Bass) F F (A Bass)

won - der why I still live on. All dead, all dead and a- lone
still I hear her own sweet song. All dead, all dead take me back
time, it comes to ev - 'ry - one. All dead, all dead but in hope

B♭ C7 F A7 Dm Dm (C Bass) B♭ F

To Coda II

To Coda

I'm spared. My sweet - er half in- stead. All dead, and gone.
a - gain. You know my lit - tle friend's all dead, and gone.
I breathe of course I don't be- lieve you're

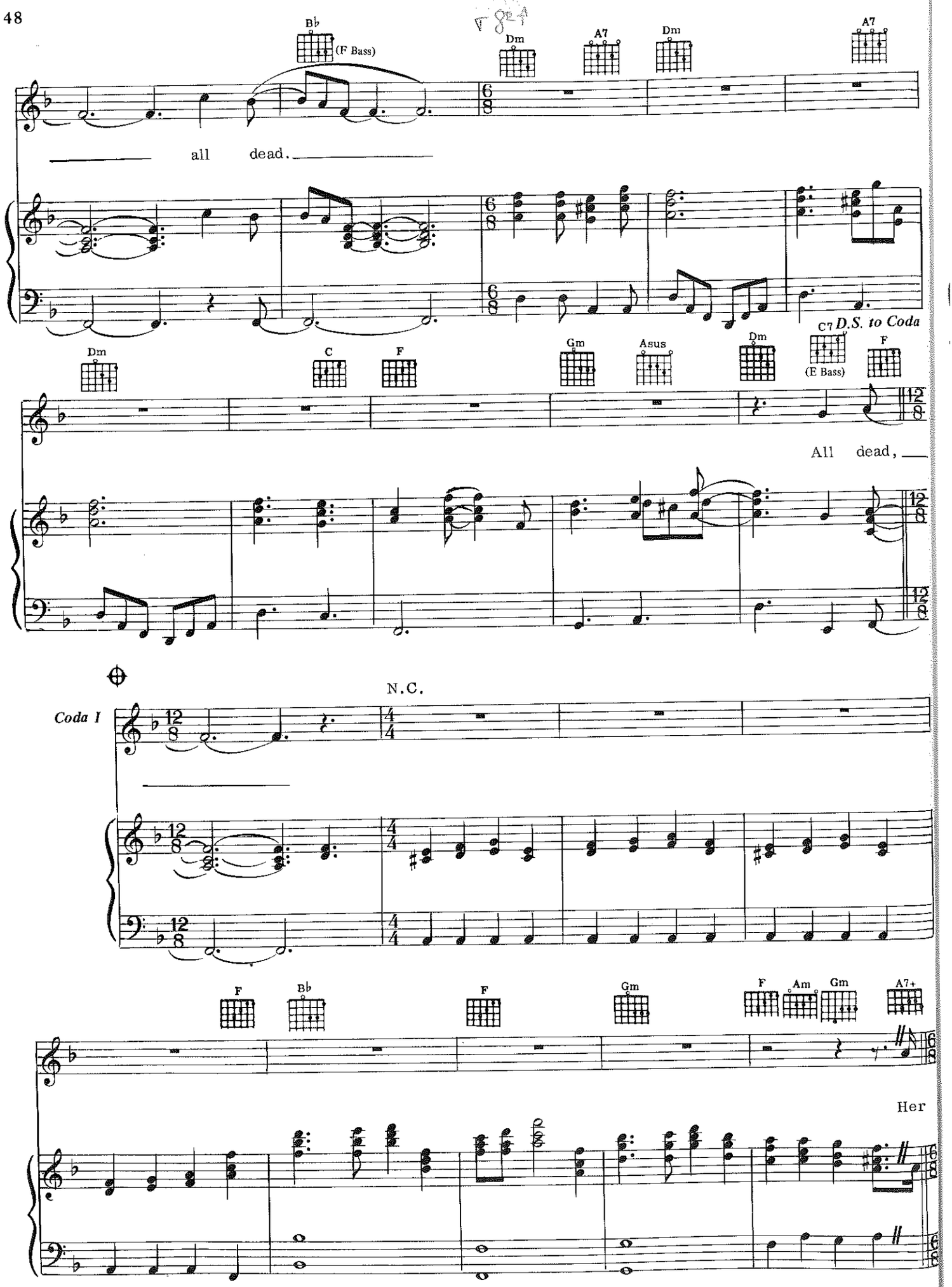
B♭
(F Bass)
Dm
A7
Dm
A7
all dead.
Dm
C
F
Gm
Asus
Dm
C7
(E Bass)
D.S. to Coda
F
All dead,
N.C.
Coda I
F
B♭
F
Gm
F
Am
Gm
A7+
Her

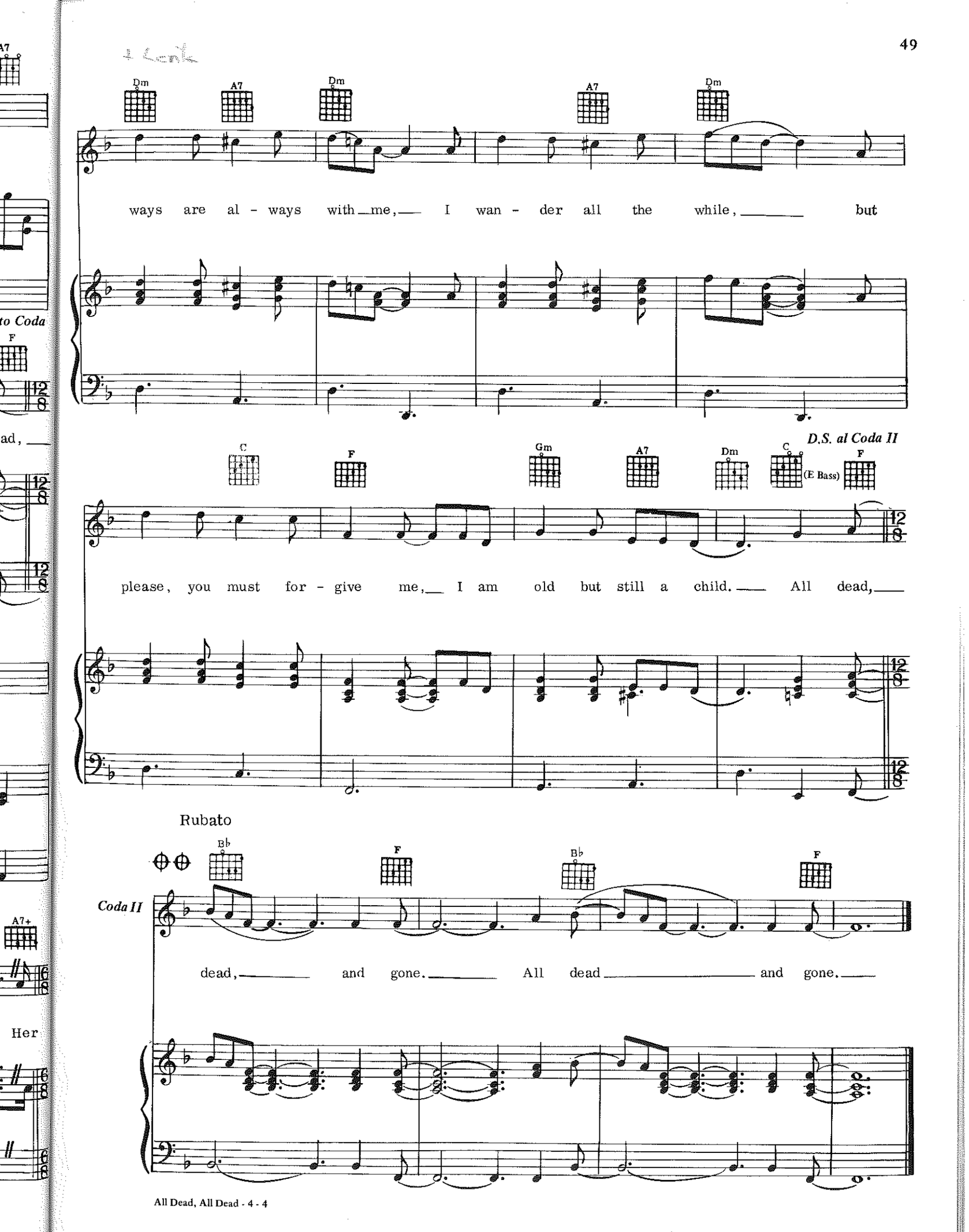
Dm
A7
Dm
A7
Dm
ways are al - ways with me, I wan - der all the while, but
C
F
Gm
A7
Dm
C
(E Bass)
F
D.S. al Coda II
please, you must for - give me, I am old but still a child. All dead,
Rubato
B♭
F
B♭
F
Coda II
dead, and gone. All dead and gone.